

SHARON'S
REPLAT OF PORTIONS OF WEST GATE ESTATES
RECORDED IN PLAT BOOK 8; PAGE 38 & AMENDED IN BOOK 9; PAGE 20.
SECTION 30; T 43 S; R 43 E
PALM BEACH COUNTY, FLORIDA
SCALE 1" = 50'-0" MARCH, 1973

10 MAY 15 1973
15-64

The Riddle Engineering Company
West Palm Beach, Florida.

1000-765

DEDICATION

STATE OF FLORIDA
COUNTY OF PALM BEACH } ss
KNOW ALL MEN BY THESE PRESENTS, that E. J. SHARON and his wife
CAROLINE SHARON, the owners in fee simple of the tract of land lying and being in
Palm Beach County, Florida, as shown on the attached plat and more particularly described
as follows to wit:
All of tract "D" being formerly platted as lots 20-23 inclusive in block 4 in WEST
GATE ESTATES recorded in plat book 8 page 38
All of tract "E" being formerly platted as lots 31-33 inclusive in block 30, in WEST
GATE ESTATES recorded in plat book 8 page 38, have caused the same to be surveyed
and platted as shown on the attached plat.
KNOW ALL MEN BY THESE PRESENTS, that JESSIE S. POTTER, is widow the
owner in fee simple of the tract of land lying and being in Palm Beach County, Florida,
as shown on the attached plat and more particularly described as follows to wit:
All of tract "A" being formerly platted as lots 3 & 4 in block 1 in the Amended Plat of
WEST GATE ESTATES recorded in plat book 9 page 20
All of tract "B" being formerly platted as lots 3-20 inclusive in block 7 and tract "C" as
lots 21-27 in block 7, all in WEST GATE ESTATES recorded in plat book 8 page 38, have
caused the same to be surveyed and platted as shown on the attached plat, and does by her
duly authorized attorney in fact, F. J. SHARON.
IN WITNESS WHEREOF, we have hereunto set our hands and seals the 12th day of
March, A. D. 1973.

Witness: *[Signature]*
Witness: *[Signature]*
JESSIE S. POTTER
By: *[Signature]*
Attorney in Fact

ACKNOWLEDGMENT

STATE OF FLORIDA
COUNTY OF PALM BEACH } ss
I, JESSIE S. POTTER, not as the wife, personally appeared before me, an officer duly
qualified to administer oaths and the undersigned, E. J. SHARON and his wife CAROLINE SHARON, both well known to me and
known to me to be the individuals who signed and executed the foregoing instrument, and they acknowledged to me
that they executed the same freely and voluntarily for the purposes therein expressed.
AND I further certify that the undersigned JESSIE S. POTTER is the wife of the
said E. J. SHARON as a separate and private individual from and apart from and before me, appearing and stating
that she is a widow, and that she is the sole owner of the tract of land described in the foregoing instrument and that she executed the said
instrument freely and voluntarily and without any compulsion, constraint, oppression or fraud of her husband.

WITNESS my hand and official seal at West Palm Beach, County of Palm Beach, State of Florida, this 12th day of March, A. D. 1973.
My Commission Expires: *[Date]*
Notary Public

AFFIDAVIT

STATE OF FLORIDA
COUNTY OF PALM BEACH } ss
We hereby certify that the undersigned and pertinent reference documents herein bearing, contain a true and
correct copy of the original instrument and plat as shown on plat of West Gate Estates recorded in plat book 8 page 38 and as
amended in plat book 9 page 20.
Subscribed and sworn to before me this 12th day of March, A. D. 1973.
My Commission Expires: *[Date]*
Notary Public

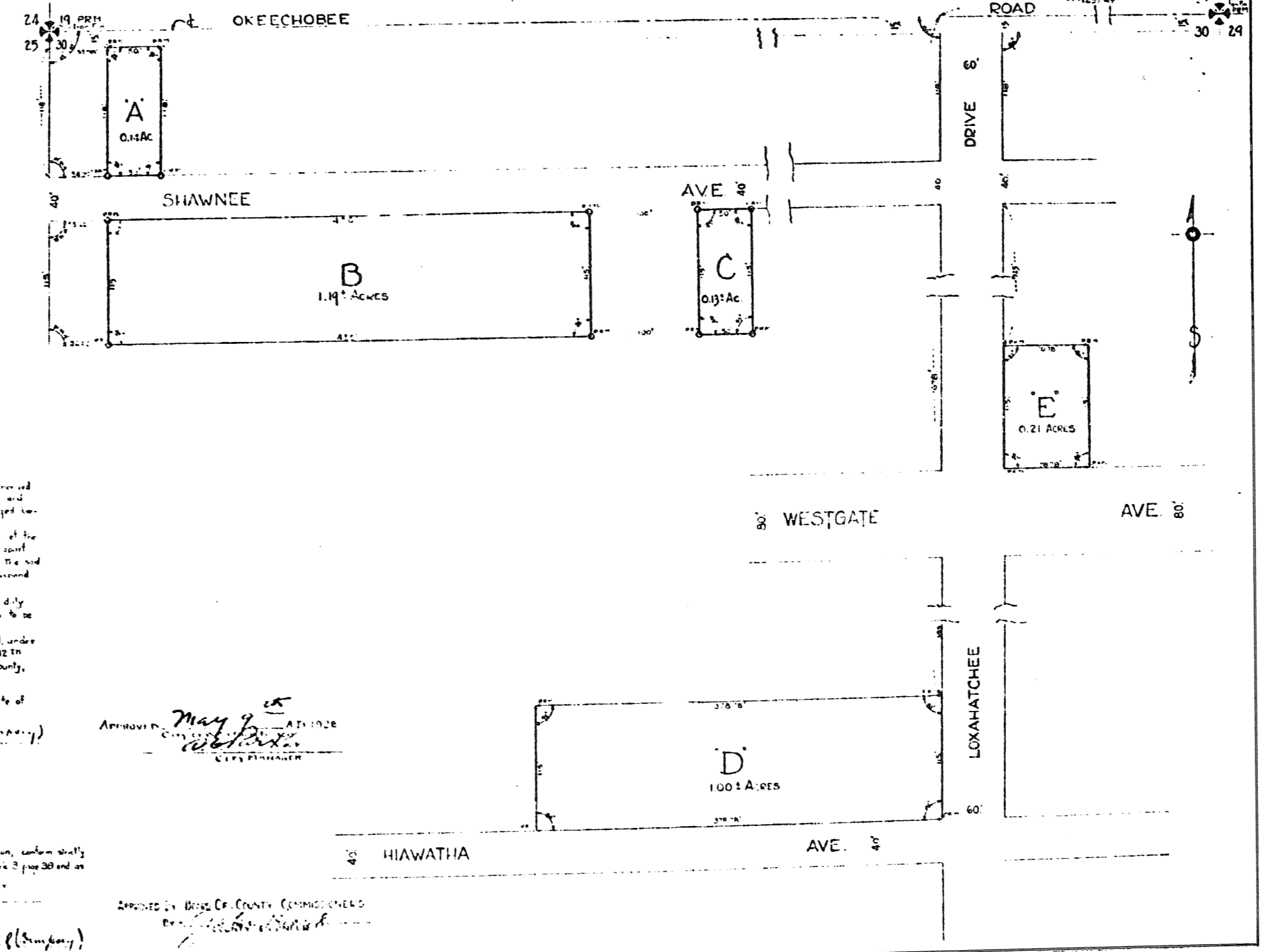

Approved: *[Signature]*
Notary Public

Approved by: *[Signature]*
Notary Public